

LINCOLN COUNTY

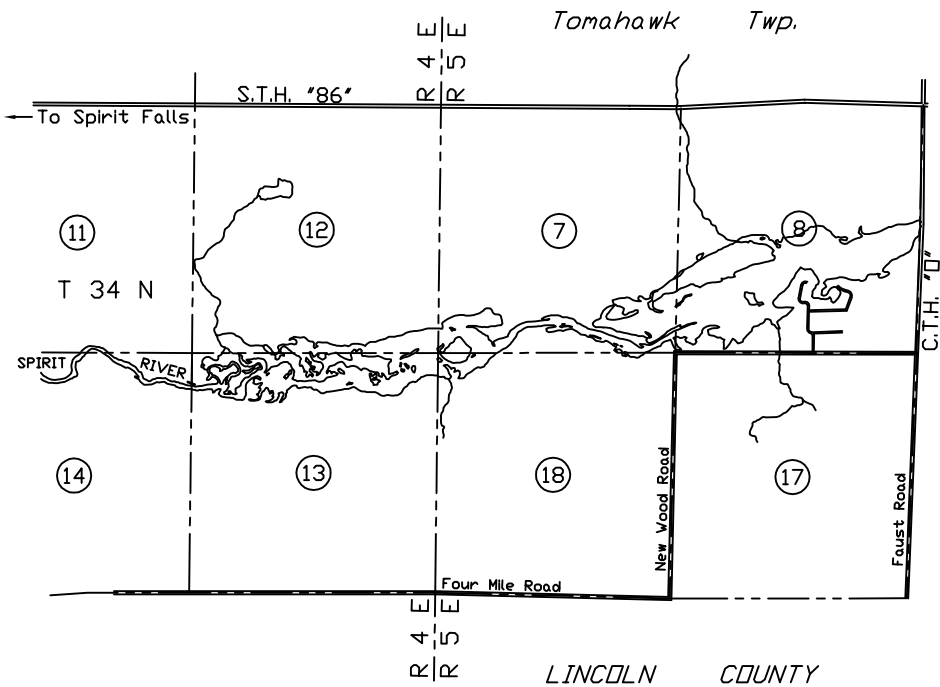

LINCOLN COUNTY

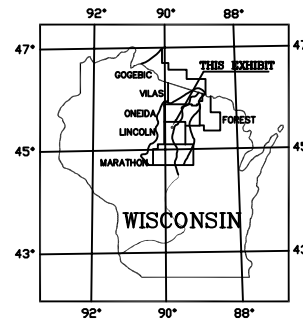

EXISTING FACILITIES AVAILABLE

- | | | | |
|--|---------------|--|---------------------------|
| | BOATLANDING | | ACCESS |
| | PICNIC AREA | | HIKING TRAIL |
| | CANOE PORTAGE | | RESTROOMS |
| | | | TACKLE FISHING FACILITIES |

REVISED 15-APR-2008 PLOTTED 01-OCT-2009

WISCONSIN VALLEY IMPROVEMENT CD.
SPIRIT

SCALE: 1" = 1200'

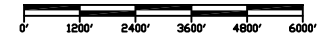

EXISTING PUBLIC RECREATIONAL FACILITIES

WATER SURFACE AREA = 1698 Acres
TOTAL SHORELINE = 54.8 Miles

Summary of Recreation Sites

Development Name: Spirit

Site Number: 1 **Owner: WVIC** *Hwy 86 Landing*

<i>Facility Type</i>	<i>Number</i>	<i>ADA</i>	<i>Remarks:</i>
Boat Launch Lanes	1	<input type="checkbox"/>	Poured concrete slab ramp providing access to upper end of reservoir.
HW Fishing Pier/Structure	2	<input checked="" type="checkbox"/>	2 ADA accessible gravel paths leading to gravel fishing platforms.
Restrooms	1	<input checked="" type="checkbox"/>	ADA accessible porta-potty on-site from May through October.
Trailer Parking	8	<input checked="" type="checkbox"/>	Gravel lot with parking curbs. 1 spot designated ADA accessible. Extra (50' x 50' grass area) parking for overflow on grass by exit drive.
Vehicle Parking	5	<input type="checkbox"/>	50' x 50' grass area near road for vehicle or overflow parking.

Site Number: 2 **Owner: Town of Tomahawk** *East Bilby Bay Landing*

<i>Facility Type</i>	<i>Number</i>	<i>ADA</i>	<i>Remarks:</i>
Boat Launch Lanes	1	<input type="checkbox"/>	Concrete plank landing. No signage, residential street end with no parking provided.

Site Number: 3 **Owner: Town of Bradley** *Spirit Haven Landing*

<i>Facility Type</i>	<i>Number</i>	<i>ADA</i>	<i>Remarks:</i>
Boat Launch Lanes	2	<input type="checkbox"/>	Paved approach to concrete plank landing; 12 planks long (16') by 2 planks wide (10'). Turn around area provided.
Trailer Parking	3	<input type="checkbox"/>	Parking along entrance road (or in widened area near the ramp which limits ability to turn-around.)

Site Number: 4 **Owner: Packaging Corporation of America** *County E "Mill" Landing*

<i>Facility Type</i>	<i>Number</i>	<i>ADA</i>	<i>Remarks:</i>
Boat Launch Lanes	1	<input type="checkbox"/>	Concrete plank landing usable at most water levels.
Picnic Tables	1	<input type="checkbox"/>	Small picnic area, often used as a swimming beach.
Trailer Parking	12	<input type="checkbox"/>	Gravel parking lot.

Site Number: 5 **Owner: Town of Tomahawk** *Evergreen Rd Landing*

<i>Facility Type</i>	<i>Number</i>	<i>ADA</i>	<i>Remarks:</i>
Boat Launch Lanes	1	<input type="checkbox"/>	Unimproved sand ramp, narrow cannot turn around.
Trailer Parking	3	<input type="checkbox"/>	Parking along access road (140' x 10' area).

Site Number: 8 **Owner: WVIC** *Spirit Dam access*

<i>Facility Type</i>	<i>Number</i>	<i>ADA</i>	<i>Remarks:</i>
Canoe Portage	1	<input type="checkbox"/>	Steps provided on HW end
TW Fishing Facility	1	<input checked="" type="checkbox"/>	ADA accessible gravel path to ADA accessible fishing platform. Access to the tailwater area (700') & to the reservoir from the dike (0.4 mile).
Vehicle Parking	13	<input checked="" type="checkbox"/>	Gravel parking lot with 2 spots designated ADA accessible located 900' from fishing pier connected by an accessible gravel path.

Summary of Recreation Sites

Site Number: 10 Owner: Packaging Corporation of America Pride Ponds

<i>Facility Type</i>	<i>Number</i>	<i>ADA</i>	<i>Remarks:</i>
Boat Launch Lanes	1	<input type="checkbox"/>	Gravel access to concrete plank ramp.
Restrooms	1	<input type="checkbox"/>	Large concrete block & wood building with separate Women & Men restrooms. No lights, 2 toilets in each but all open.
Trailer Parking	4	<input type="checkbox"/>	Undesignated parking.
Trails - Summer	1	<input type="checkbox"/>	Hiking trail around Pride Pond and down to the river.
Vehicle Parking	4	<input type="checkbox"/>	Undefined parking.